

PROPOSED FRONT ELEVATION (NORTH WEST)

- PROPOSED ROOFLIGHTS OVER APPLIANCE BAY
- PROPOSED METAL ROOF TO FIRE STATION
- PROPOSED STG RENDER FINISH TO STAIRCORE TOWER & SIDE BOX
- PROPOSED POWDER COATED ALUMINIUM CLADDING OVER DOOR TO MATCH ROLLER SHUTTER DOOR
- DOUBLE GLAZED, THERMALLY BROKEN SECTIONAL ROLLER SHUTTER DOOR
- PROPOSED DOUBLE GLAZED ALUMINIUM WINDOWS AND DOORS THROUGHOUT
- PROPOSED STAFFORDSHIRE BLUE BRICK TO FRONT & REAR ELEVATIONS

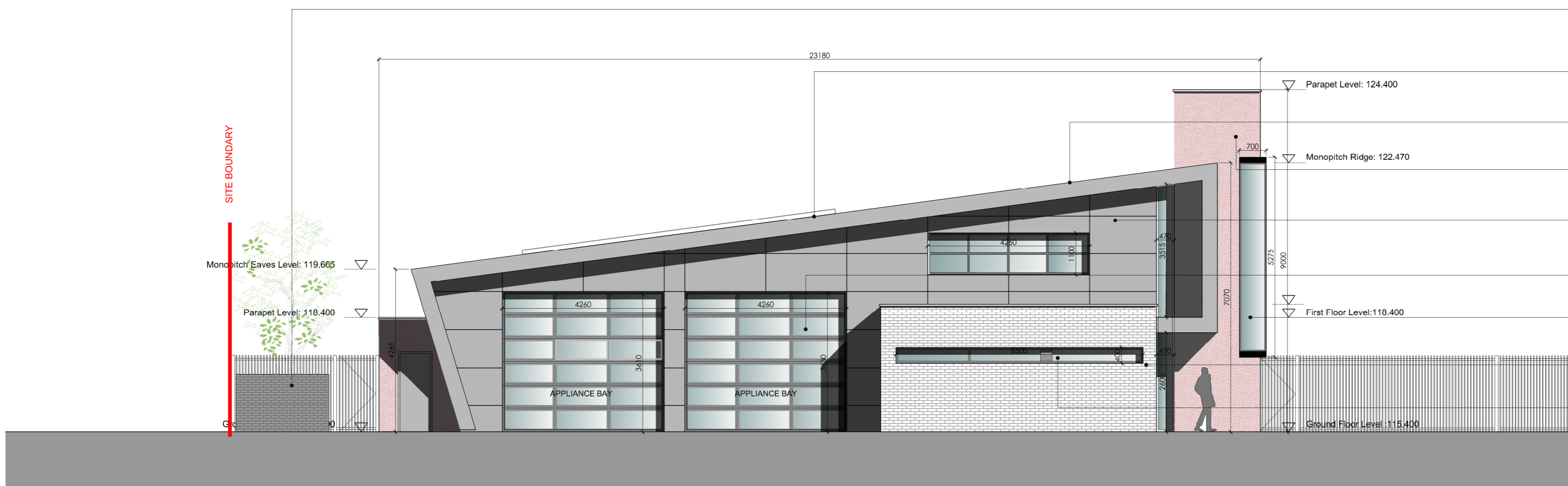

PROPOSED REAR ELEVATION (SOUTH EAST)

- PROPOSED STAFFORDSHIRE BLUE BRICK ENCLOSURE TO BIN STORE / HEAT PUMP AREA
- PROPOSED ROOFLIGHTS OVER APPLIANCE BAY
- PROPOSED METAL ROOF TO FIRE STATION
- PROPOSED STG RENDER FINISH TO STAIRCORE TOWER & SIDE BOX
- PROPOSED POWDER COATED ALUMINIUM CLADDING OVER DOOR TO MATCH ROLLER SHUTTER DOOR
- DOUBLE GLAZED, THERMALLY BROKEN SECTIONAL ROLLER SHUTTER DOOR
- PROPOSED DOUBLE GLAZED ALUMINIUM WINDOWS AND DOORS THROUGHOUT
- PROPOSED STAFFORDSHIRE BLUE BRICK TO FRONT & REAR ELEVATIONS
- PROPOSED HIGH LEVEL WINDOWS TO ACCESSIBLE W/C & MALE TOILETS



PROPOSED REAR ELEVATION (SOUTH WEST)

- PHOTOVOLTAIC SOLAR PANELS TO INCLINED ROOF
- PROPOSED ROOFLIGHTS OVER APPLIANCE BAY
- PROPOSED METAL ROOF TO FIRE STATION
- PROPOSED STG RENDER FINISH TO STAIRCORE TOWER & SIDE BOX
- PROPOSED DOUBLE GLAZED ALUMINIUM WINDOWS AND DOORS THROUGHOUT
- PROPOSED STAFFORDSHIRE BLUE BRICK TO SIDE ELEVATION

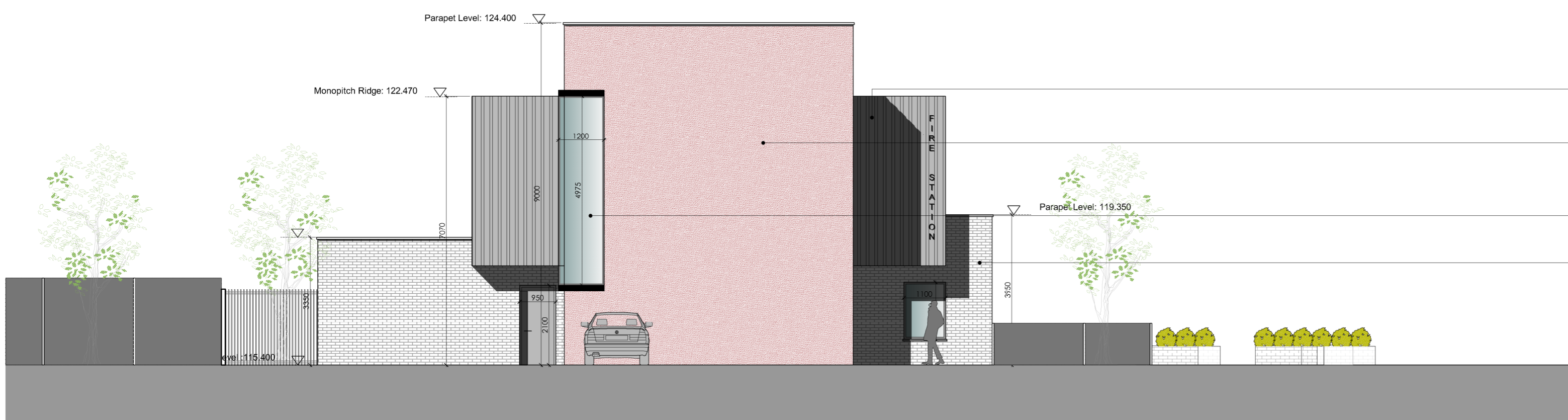

PROPOSED REAR ELEVATION (NORTH EAST)

- PROPOSED METAL ROOF TO FIRE STATION
- PROPOSED STG RENDER FINISH TO STAIRCORE TOWER & SIDE BOX
- PROPOSED DOUBLE GLAZED ALUMINIUM WINDOWS AND DOORS THROUGHOUT
- PROPOSED STAFFORDSHIRE BLUE BRICK TO SIDE ELEVATION

PROPOSED ELEVATIONS

notes:

REV	STA	NOTES	BY	DATE

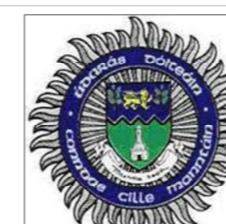

job: NEW FIRE STATION  
 site: BALINGLASS, CO. WICKLOW  
 client: WICKLOW COUNTY FIRE AND RESCUE SERVICE  
 drawing: PROPOSED ELEVATIONS

job no: 22119-BG-  
 dtd no: PA\_03-02  
 date: APRIL 2023  
 scale: 1:100 @A1  
 revision no: -

42 dawson street  
 dublin 2  
 t: +353 1 7645 945  
 f: +353 1 6711 770  
 e: info@inobe.ie  
 w: www.inobe.ie

**INOBE**

**APPLICATION UNDER PART 8  
 OF THE PLANNING &  
 DEVELOPMENT  
 REGULATIONS 2001-2007**